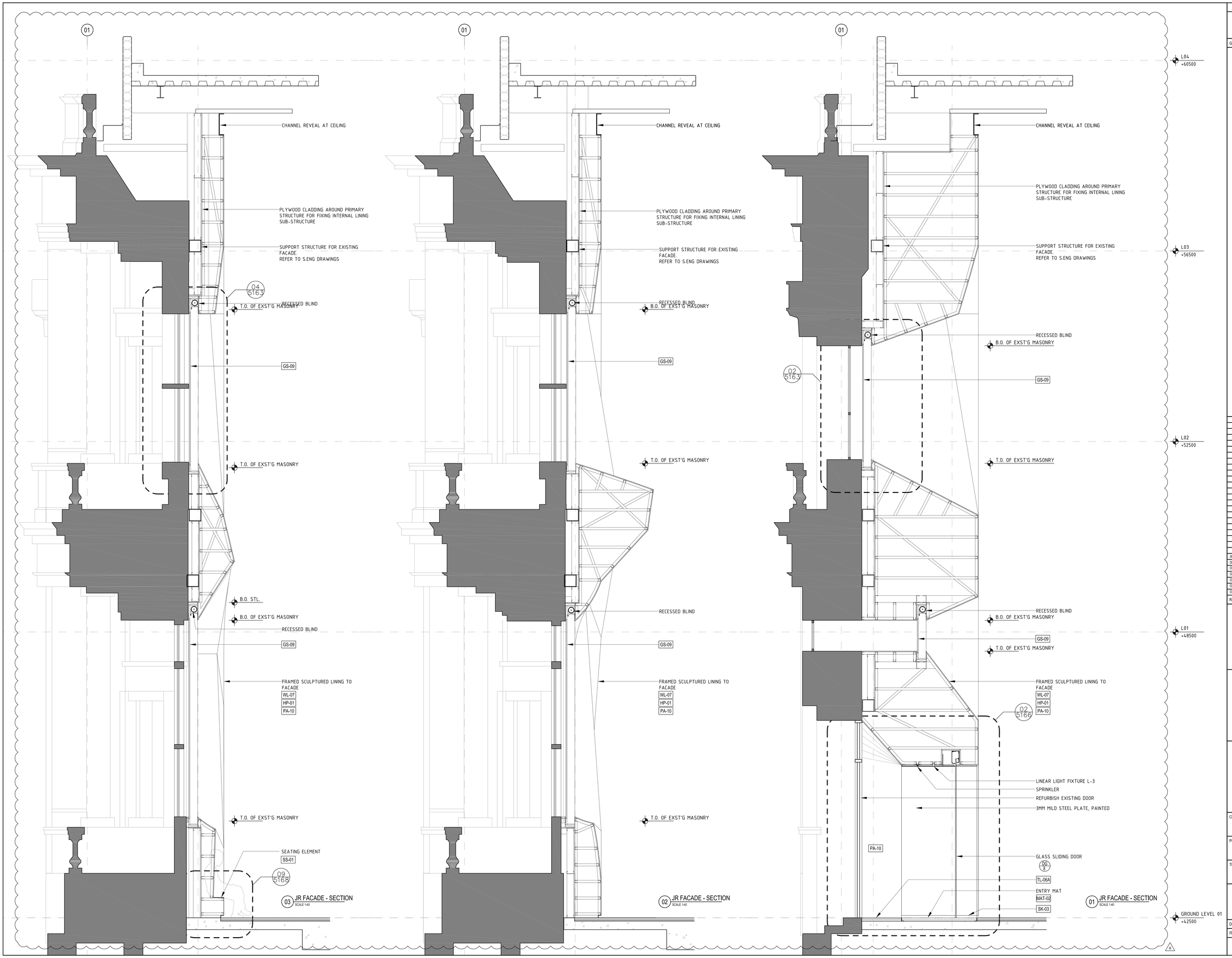

THIS DRAWING IS AN UNCONTROLLED COPY UNLESS STAMPED OTHERWISE

CONTRACTORS SHALL VERIFY JOB DIMENSIONS BEFORE ANY JOB COMMENCES. ALL SHOP DRAWINGS SHALL BE SUBMITTED TO THE SUPERINTENDENT AND MANUFACTURE SHALL NOT COMMENCE PRIOR TO THE RETURN OF UNAMENDED SHOP DRAWINGS SIGNED BY THE CONSULTANT. FIGURED DIMENSIONS SHALL TAKE PRECEDENCE OVER SCALED. THIS DRAWING SHOULD BE READ IN CONJUNCTION WITH ALL RELEVANT CONTRACT, SPECIFICATIONS AND DRAWINGS COPYRIGHT OF THIS DRAWING IS VESTED IN WARDLE

General Notes

1. CONTRACTORS TO REFER TO RELATED ARCHITECTURAL SPECIFICATION SECTIONS FOR 3D MODEL INTEGRATION REQUIREMENTS

2. CONTRACTOR TO COORDINATE WITH EXISTING FACADE WINDOW LOCATIONS

Rev	Issue	Revision Description	Amd	Date
A	SG	FOR CONSTRUCTION	-	09.12.13
06	SG	VALUE MANAGEMENT ISSUE	-	28.03.13
05	JC	100% CD – TENDER ISSUE - UPDATE	-	12.09.12
04	JC	100% CD – TENDER ISSUE	-	07.09.12
03	JC	90% CD ISSUE	-	10.08.12
02	JC	75% CD ISSUE	-	13.07.12
01	JC	50% CD ISSUE	-	01.06.12

NADAAA

NADAAA
1920 Washington Street No.2
Boston
Massachusetts
02118 USA

Telephone
+1 617 442 6232
Facsimile
+1 888 442 1417
Email
nada@nadaaa.com

John Wardle Architects

© 2011 John Wardle Architects

Level 10, 180 Russell Street, Melbourne Victoria 3000 Australia
Tel : +613 9654 8700 www.johnwardlearchitects.com

Client
University of Melbourne
Parkville Campus

Project
Faculty of Architecture
Building and Planning

Title
JOSEPH REED FACADE SECTIONS

Project No. 0913

Scale 1:25 @ A0

Drawing No. AR5161

Revision A

Date DEC 2013

Drwn -

Co-Ord -

Chck -

FILENAME - ####

FOR CONSTRUCTION